



PROJECT		REF		REV	ITEM CODE	
LOCATION		DATE			PAGE	

SANITARY WARE SPECIFICATION SHEET

<p>Item Descriptions</p> <p>Dimensions</p> <p>Model</p> <p>Finish</p> <p>Manufacturer</p> <p>Supplier</p> <p>Contact Tel/Fax</p> <p>E-mail</p> <p>Website</p>	<p>GROHE (PRC) "Blue Pure Eurosmart" Single-lever kitchen mixer with Starter kit duo sterter set chrome plated finish in DC supply with 2xAA battery box; nominated flow rate 6.1 L/min in WELS Grade 2; Registration No. TM 21-0319</p> <p>L223 x W165 x H384 mm</p> <p>30383000</p> <p>Chrome Plated</p> <p>GROHE Limited</p> <p>Acme Sanitary Ware Co. Ltd Mr. Eric Wong/ Mr. Don Yuen (852) 2388-7171 / (852) 2710-8012 acme@acmesanitary.com.hk www.acmesanitary.com.hk</p>	<p style="text-align: center;">Illustration/ Drawing</p>
<p>"GROHE Blue Pure Eurosmart" Starter kit</p> <ul style="list-style-type: none"> · Consisting of: · GROHE Blue single-lever sink mixer with filter function · monobloc installation · C-spout · separate handle for filtered water · headpart 1/2" · GROHE StarLight chrome finish · 28 mm ceramic cartridge with GROHE SilkMove · swivel tubular spout · swivel area 150° · separate inner water ways for filtered and non-filtered water · flexible connection hoses · GROHE Blue filter head · GROHE Blue activated carbon filter for premium taste · Up to 3000 Liters · filter exchange timer including 2 x AA batteries 		

Note:

* All information of the above is for the reference only. No prior notice is made if any changes.

註冊號碼 (Registration No.): TM 21-0319



自願參與用水效益標籤計劃 - 水龍頭
Voluntary Water Efficiency Labelling Scheme - Water Taps



茲證明
This is to certify that

將下列水龍頭在本計劃內註冊：
has registered the following water tap under this scheme :

牌子 / Brand	:	Grohe
型號 / Model	:	30383XXX + 414381040
種類 / Type	:	Mixing
原產地 / Country or Region Origin	:	China (Mixer) Germany (Flow Controller)

XXX – denotes the code of colour

在用水效益標籤上展示的標誌 <i>Symbolic Presentation on the Water Efficiency Label</i>	:		滴水點 <i>Water droplet(s)</i>
用水效益級別 <i>Water Efficiency Grade</i>	:	2	
耗水量 <i>Water Consumption</i>	:	6.1	公升/分鐘 <i>litres/minute</i>

簽發日期： 24 December 2021
Date of Issue:

 水務署
Water Supplies Department



水務署署長(尤孝賢代行)
for Director of Water Supplies



水務署
Water Supplies Department

總部 Headquarters



香港灣仔道七號入境事務大樓 48 樓
48/F, Immigration Tower, 7 Gloucester Road, Wan Chai, Hong Kong

本署檔: 3321/2021 T/J(780/2021)
Our ref.
來函檔號
Your ref.

電話
Tel.
傳真 : 2824 0578
Fax.

11 August 2021



Approval of "GROHE" Sink Mixer (General Acceptance No. C20210896)

Your letters ref. WRC/2554 and C-WSD/0796 dated 17 May 2021 and 27 July 2021 respectively refer.

Having considered the test reports ref. J26216Ar1 and J25200 issued on 6 July 2021 and 13 August 2020 by Nutek Systems (HK) Ltd., this Authority accepts that the fitting described below complies with, and its use when correctly installed does not contravene, the Waterworks Ordinance and Regulations.

Name of Manufacturer: Grohe AG

Country of Origin: the Mainland of China

Brand: Grohe

Details of Fitting: 3/8" Single lever sink mixer with 1 no. of flexible hose

Model: 30383XXX
(where "XXX" denote the code of colour)

Body Markings: 

Expiry Date: 28 July 2025

This Authority hereby permits the use of the above fitting in fresh water plumbing systems subject to full adherence to Waterworks installation requirements. In particular, you are required to draw your customers' attention to the following requirement-

"The cold water supply to the fitting shall be drawn from the same source that supplies the hot water apparatus so as to provide a balanced pressure and to obviate the risk of scalding in the event of a restriction or failure in the water supply."

A condition of this acceptance is that the fitting to be installed shall be replicas of the sample as certified by the testing agent mentioned above and without modifications. This acceptance may be withdrawn at any time if the standard of the fitting installed fails to meet that of the approved sample or if the fitting is found to be unsuitable for use in fresh water plumbing systems.

This acceptance is only applicable to the main body of the fitting, unless otherwise specified.

For the use of the fitting in any project, the General Acceptance Number of this letter must be quoted as a means of identification of acceptance of the fitting by this Authority.

Should you have any enquiries, please contact our Engineer Mr. Terry KUNG at tel. no. 3583 4086.

Yours faithfully,



(Roger WONG)
for Director of Water Supplies

Encl.

c.c. WSD 3321/1/82] - without catalogue
 ME/MC] - with soft copy only

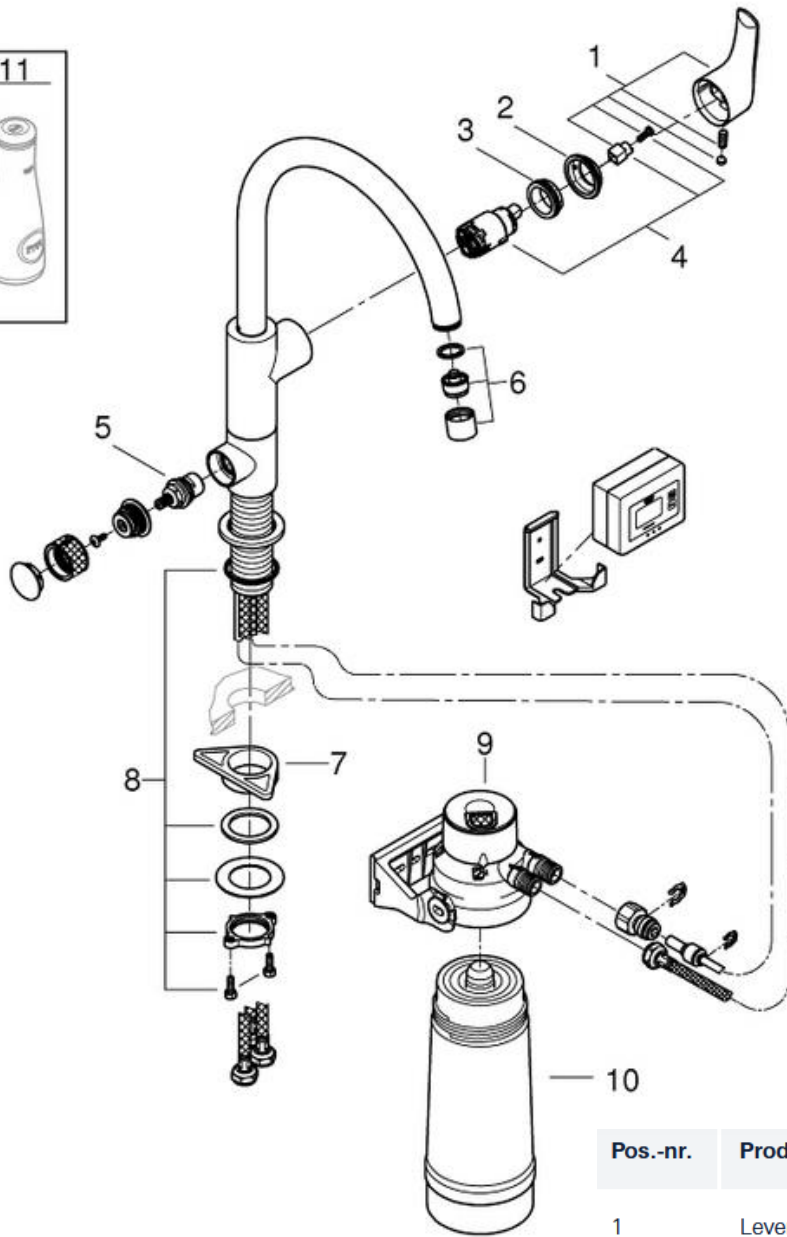

Pos.-nr.	Prod. description	Order-nr.
1	Lever	46900000
2	Cap	46581000
3	Fitting ring	07419000
4	Cartridge	46963000
5	headpart 1/2", ceramic, 90°, left	48509000
6	Mousseur	48194000
7	Support plate	05334000
8	Shank fastening assembly	48384000
9	Filter head	64508001
10	Activated carbon filter	40547001
11	Glass carafe	40405000*

* Optional accessories